

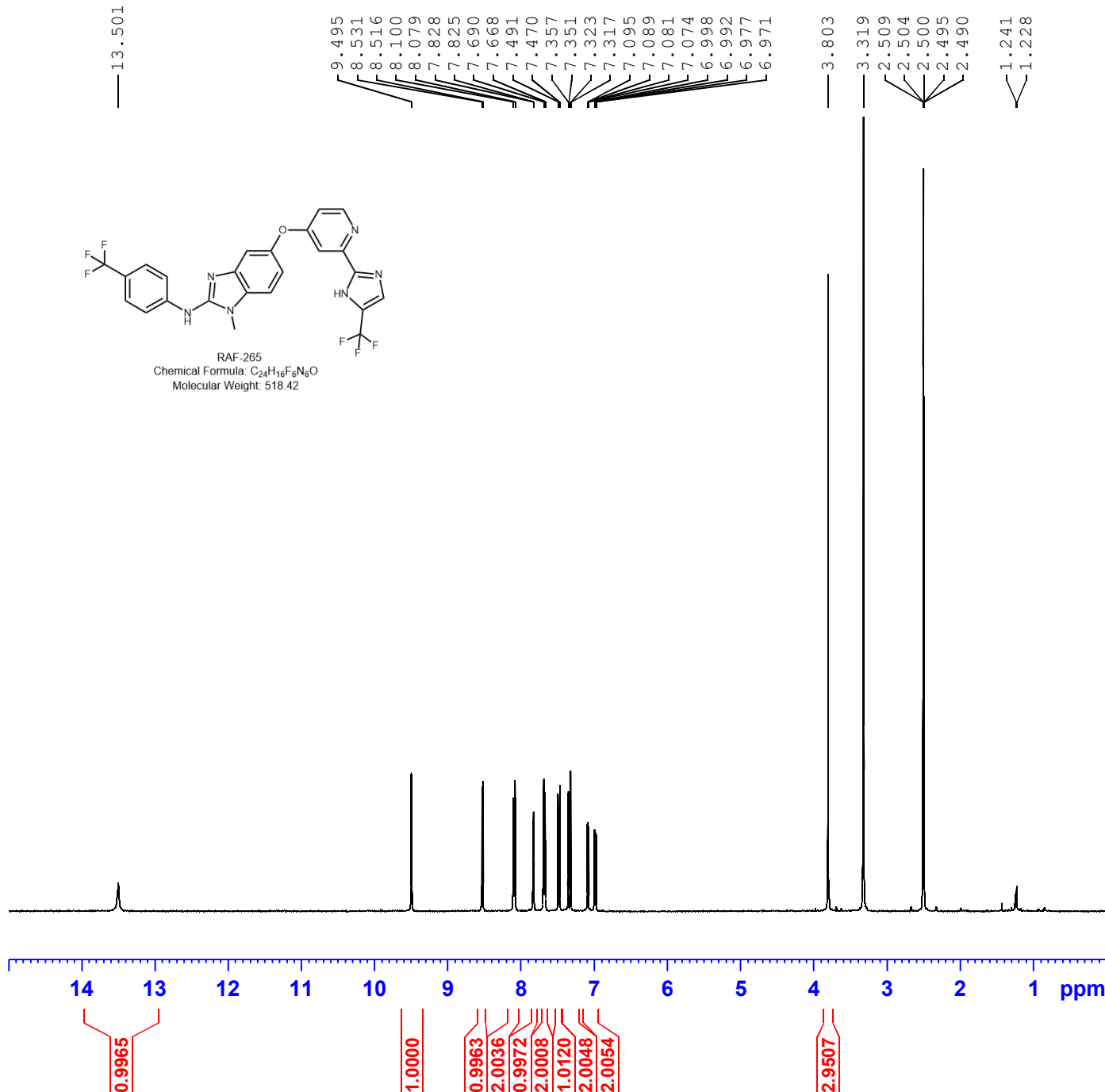

Current Data Parameters
NAME NSC-754357-M2
EXPNO 1
PROCNO 1

F2 - Acquisition Parameters
Date_ 20221025
Time 16.49 h
INSTRUM spect
PROBHD Z104450_0348 (
PULPROG zg30
TD 65536
SOLVENT DMSO
NS 128
DS 2
SWH 8223.685 Hz
FIDRES 0.250967 Hz
AQ 3.9845889 sec
RG 80.6
DW 60.800 usec
DE 6.50 usec
TE 298.9 K
D1 1.00000000 sec
TD0 1
SFO1 400.1324710 MHz
NUC1 1H
P0 4.99 usec
P1 14.96 usec
PLW1 9.92000008 W

F2 - Processing parameters
SI 32768
SF 400.1300032 MHz
WDW no
SSB 0
LB 0 Hz
GB 0
PC 1.00

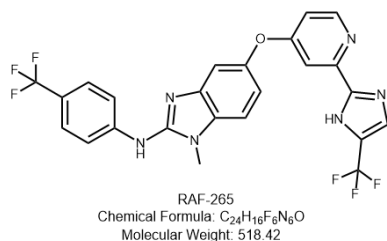

— 9.495

8.531
8.516

8.100
8.079

7.828
7.825

7.690
7.668

7.491
7.470

7.357

7.351

7.323

7.317

7.095

7.089

7.081

7.074

6.998

6.992

6.977

6.971



Current Data Parameters
NAME NSC-754357-M2
EXPNO 1
PROCNO 1

F2 - Acquisition Parameters
Date_ 20221025
Time 16.49 h
INSTRUM spect
PROBHD Z104450_0348 (
PULPROG zg30
TD 65536
SOLVENT DMSO
NS 128
DS 2
SWH 8223.685 Hz
FIDRES 0.250967 Hz
AQ 3.9845889 sec
RG 80.6
DW 60.800 usec
DE 6.50 usec
TE 298.9 K
D1 1.00000000 sec
TD0 1
SFO1 400.1324710 MHz
NUC1 1H
P0 4.99 usec
P1 14.96 usec
PLW1 9.92000008 W

F2 - Processing parameters
SI 32768
SF 400.1300032 MHz
WDW no
SSB 0
LB 0 Hz
GB 0
PC 1.00

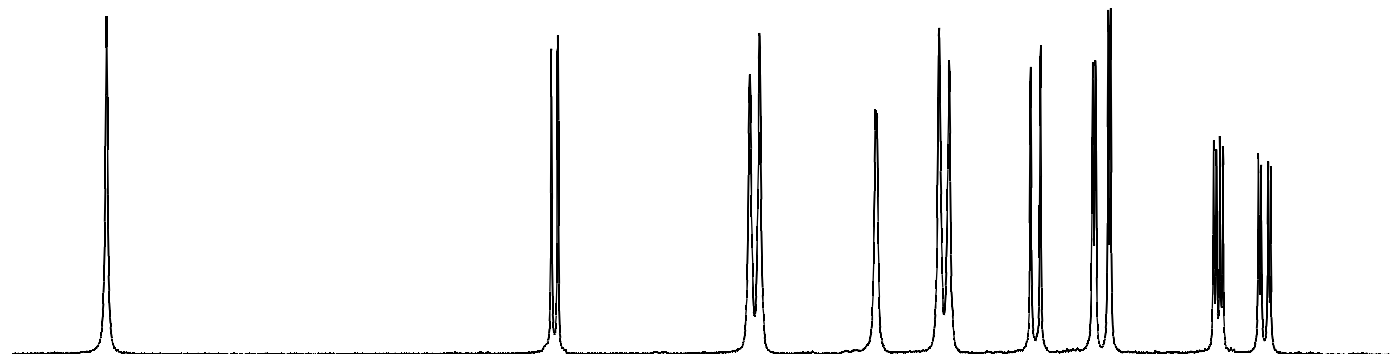

9.6 9.4 9.2 9.0 8.8 8.6 8.4 8.2 8.0 7.8 7.6 7.4 7.2 7.0 ppm

1.0000

0.9963

2.0036

0.9972

2.0008

1.0120

2.0048

2.0054



Current Data Parameters
NAME NSC-754357-M2
EXPNO 1
PROCNO 1

F2 - Acquisition Parameters
Date_ 20221025
Time 16.49 h
INSTRUM spect
PROBHD Z104450_0348 (
PULPROG zg30
TD 65536
SOLVENT DMSO
NS 128
DS 2
SWH 8223.685 Hz
FIDRES 0.250967 Hz
AQ 3.9845889 sec
RG 80.6
DW 60.800 usec
DE 6.50 usec
TE 298.9 K
D1 1.00000000 sec
TD0 1
SFO1 400.1324710 MHz
NUC1 1H
P0 4.99 usec
P1 14.96 usec
PLW1 9.92000008 W

F2 - Processing parameters
SI 32768
SF 400.1300032 MHz
WDW no
SSB 0
LB 0 Hz
GB 0
PC 1.00

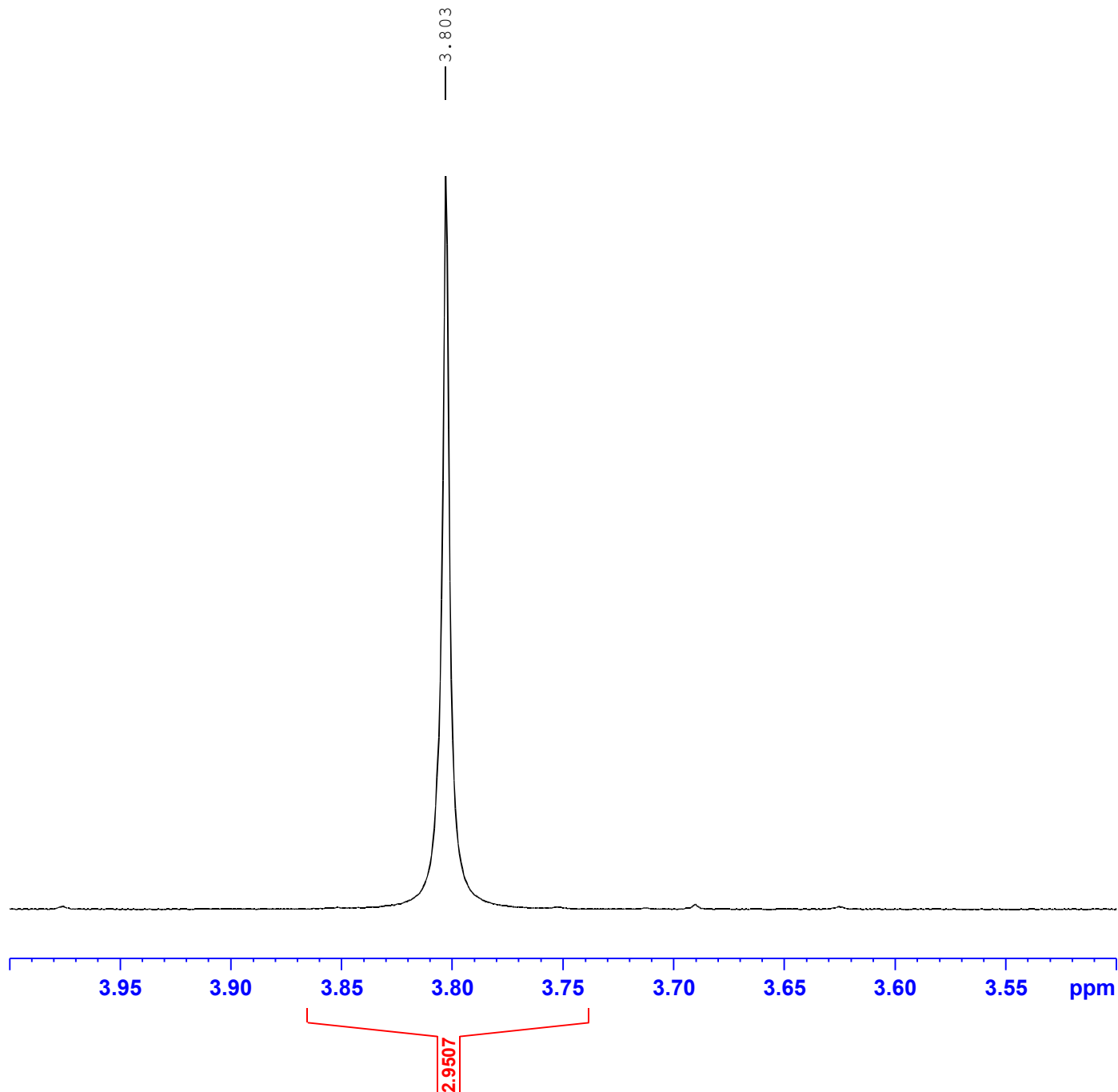

Qualitative Analysis Report

Data Filename 754357-M2_6.d **Sample Name** 754357-M2
Sample Type Sample **Position** P1-A6
Instrument Name Instrument 1 **User Name**
Acq Method 5-95_10min_pos.m **Acquired Time** 10/24/2022 3:17:37 PM (UTC-07:00)
IRM Calibration Status Not Applicable **DA Method** Default.m
Comment

Sample Group
Stream Name LC 1 **Info.**
Acquisition Time (Local) 10/24/2022 3:17:37 PM (UTC-07:00)
Acquisition SW Version 6400 Series Triple
Quadrupole
B.08.02 (B8260.0)

Chromatograms

Fragmentor Voltage 135 **Collision Energy** 0 **Ionization Mode** ESI

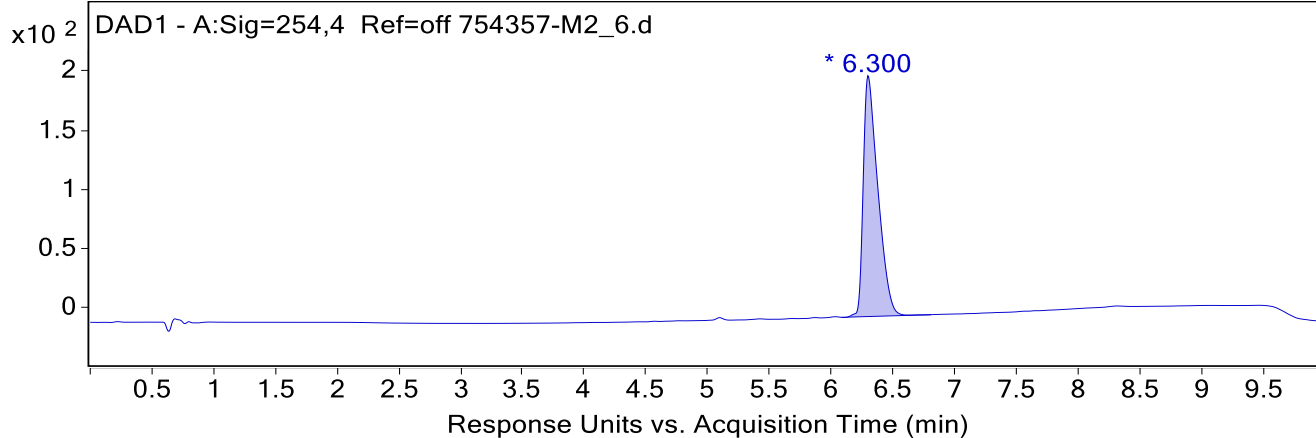
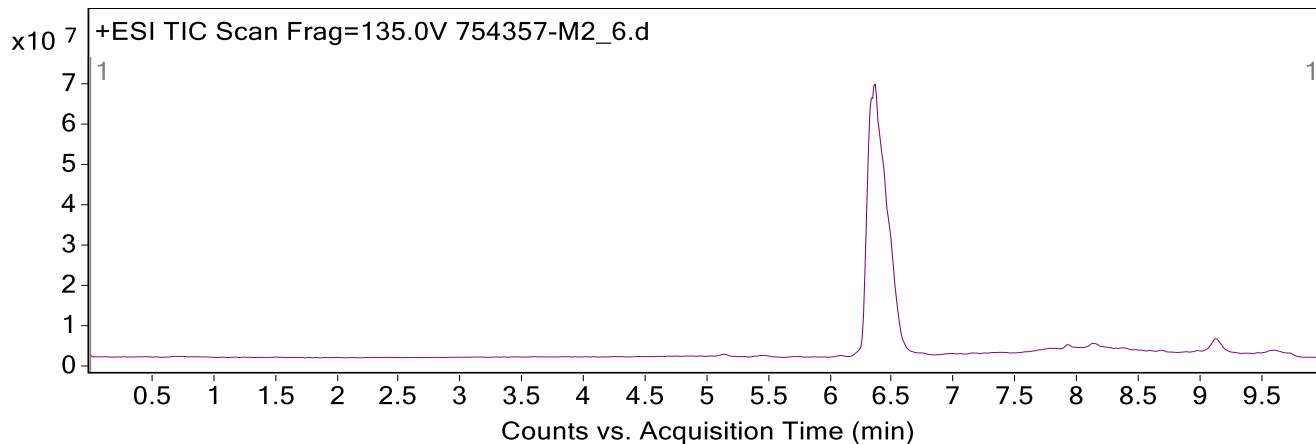

Integration Peak List

Peak	Start	RT	End	Height	Area	Area Sum %
1	6.087	6.300	6.813	203.0	1674.1	100.0

Qualitative Analysis Report

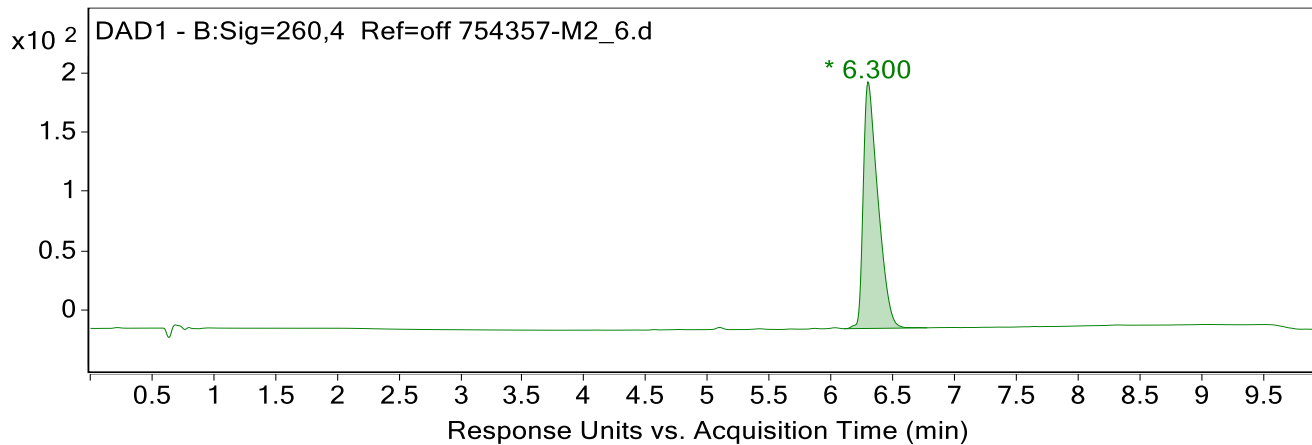

Integration Peak List

Peak	Start	RT	End	Height	Area	Area Sum %
1	6.107	6.300	6.780	208.6	1726.3	100.0

Spectra

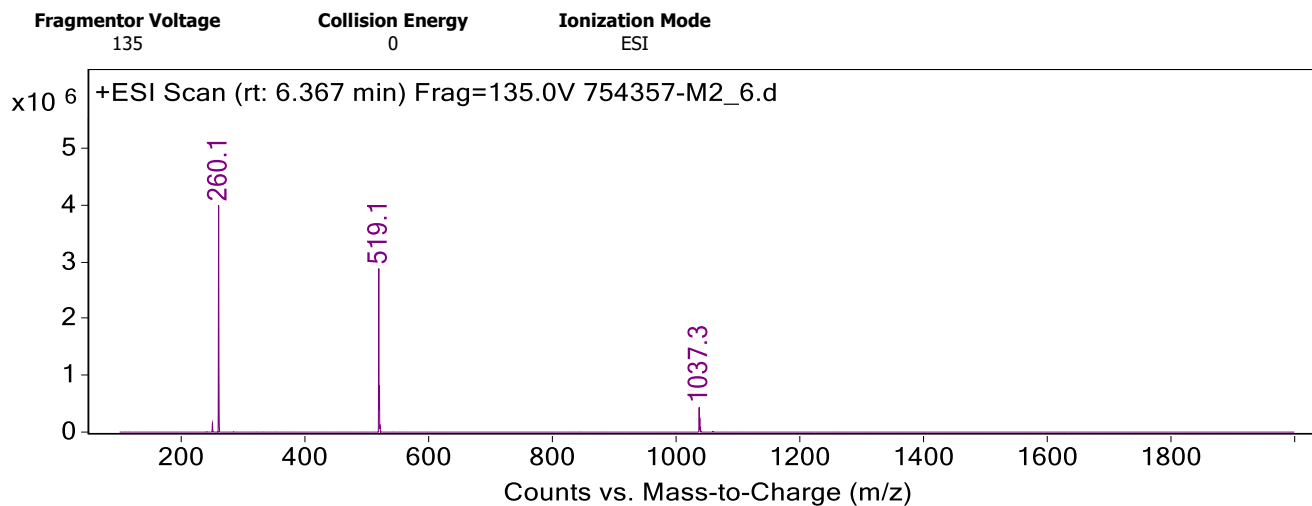

Peak List

m/z	z	Abund
250.1		156753
260.1		3995761
519.1	1	2883545
520.2	1	821638
521.2	1	109214
1037.3	1	436094
1038.3	1	243646
1039.3	1	77394

--- End Of Report ---